Cũng sẽ chìm trôi.
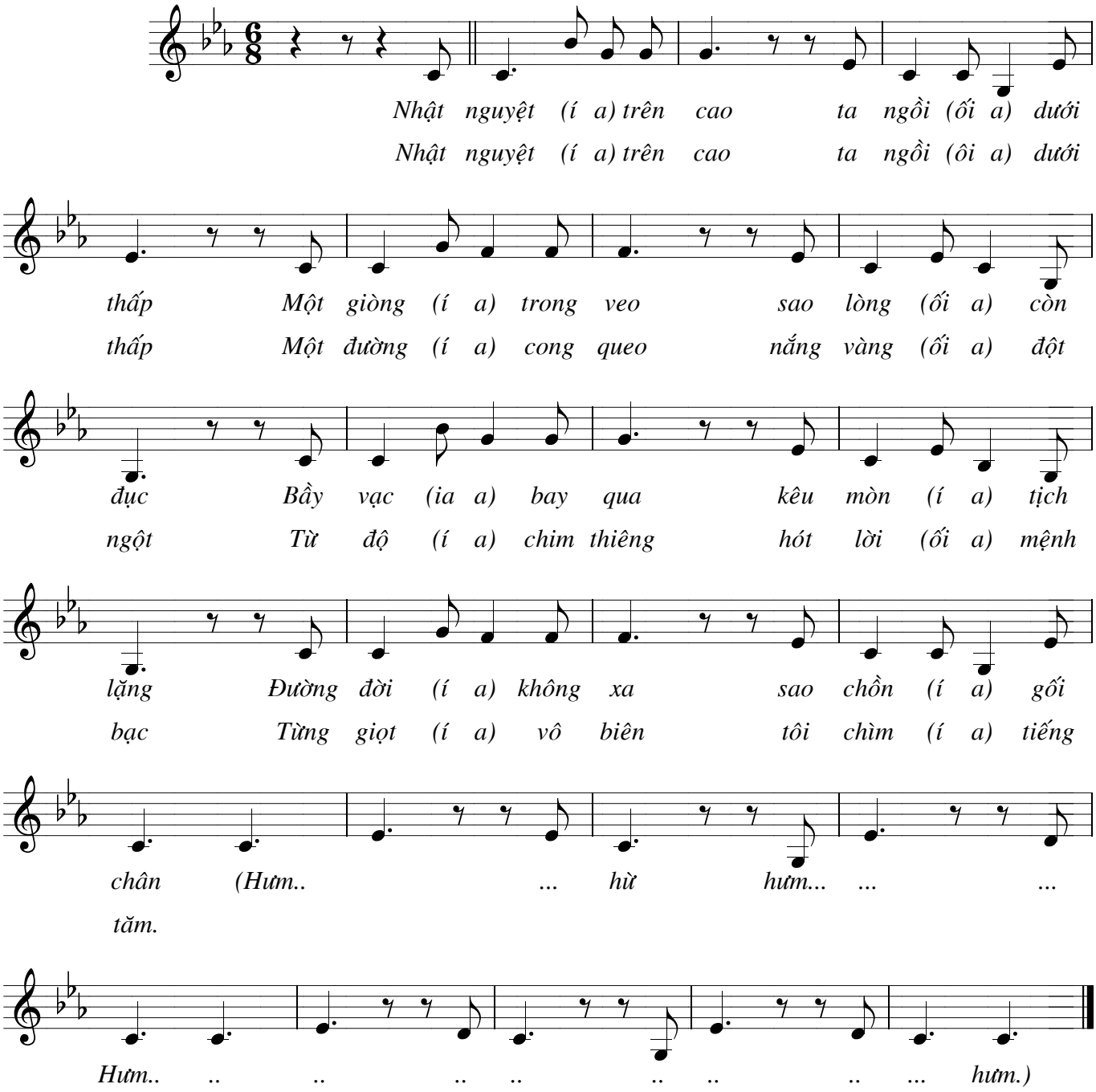
Trịnh công Sơn