Này em có nhớ.
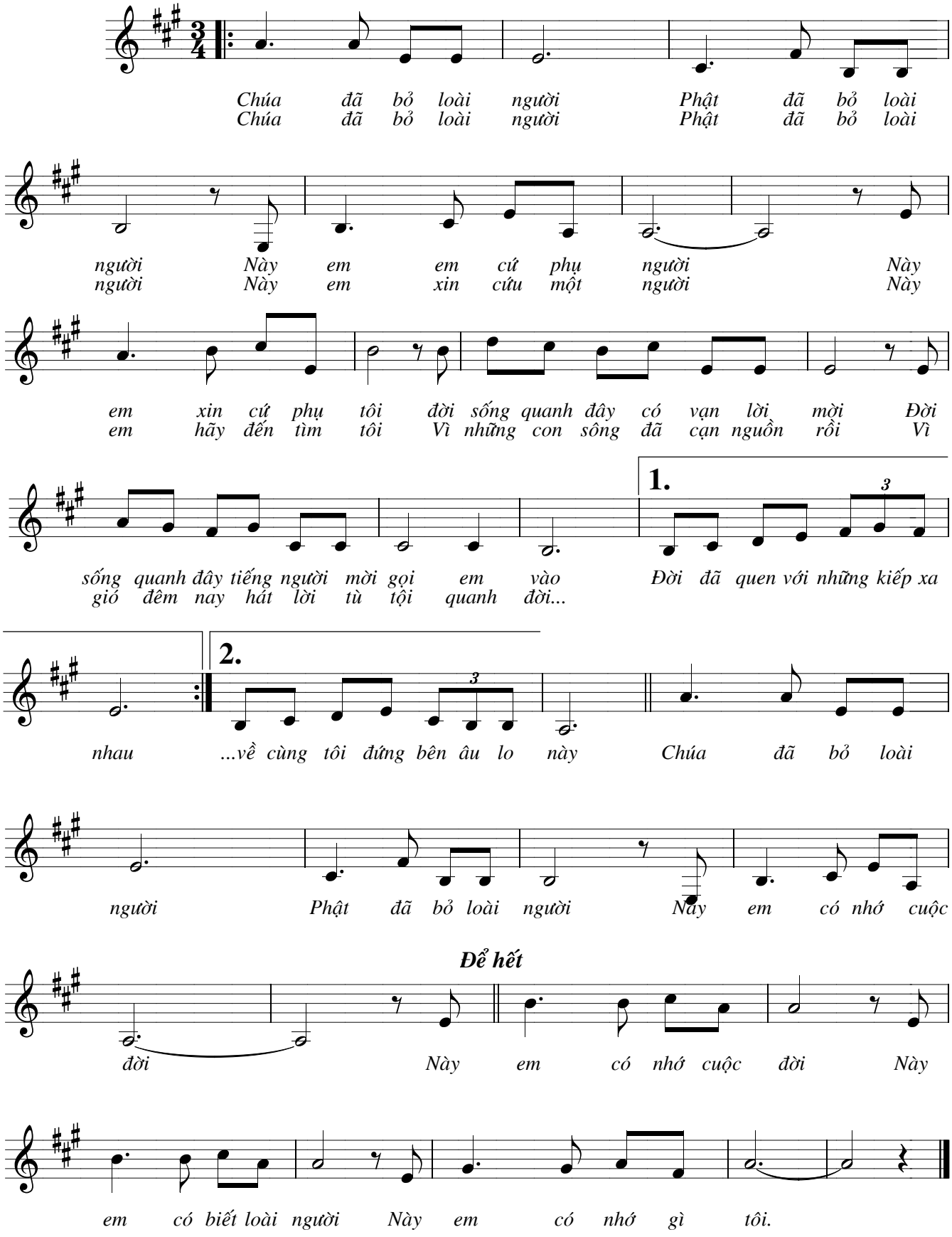
Trịnh công Sơn